

Bone scan

Trauma with normal x-ray

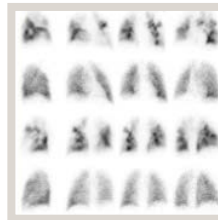

Lung

Pulmonary emboli

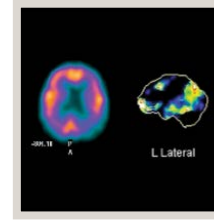

Brain

Investigation of possible dementia



Bone scan

Stress fractures

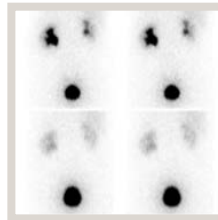

Renal

Suspected obstruction e.g PUJ
Assessment of differential renal function and scarring

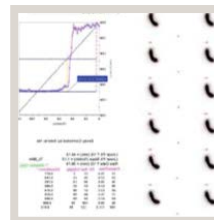

Gastrointestinal - Bowel

Gastric and Colonic Transit
Inflammatory bowel disease

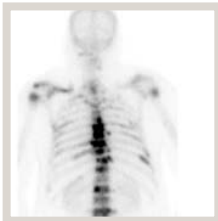

Bone scan

Malignancy - diagnosis and staging



Thyroid Scan

Hyperthyroidism

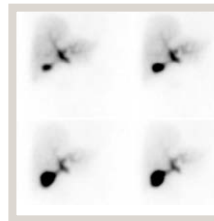

Gastrointestinal - Hepatobiliary

Acute and Chronic cholecystitis



Bone scan

Assessment of degenerative change - target treatment

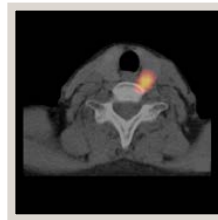

Parathyroid scan

Parathyroid adenoma

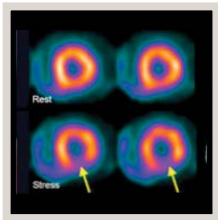

Heart

Diagnosis of Coronary Artery Disease.
Risk stratification in setting of previous CABG-stent. Preoperative evaluation

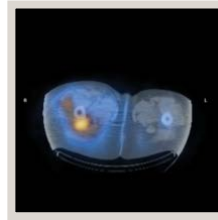

Gallium - Labeled WBC

Bone and soft tissue sepsis

PRC Nuclear Medicine

- 9 Nuclear Medicine Physicians
 - Dr. Martin Blake
 - Dr. Geoff Groom
 - Dr. Andrew Law
 - Dr. Nelson Loh
 - Dr. Mike McCarthy
 - Dr. Andrew Patrikeos
 - Dr. Tatiana Segard
 - Dr. Teck Siew
 - Dr. Peter Swift
- Image correlation
- Secure back up of previous studies

Locations

BENTLEY HOSPITAL

Bentley Health Service (B Block)
33-56 Mills Street
Ph: 9232 3800
Fax: 9350 5644
Mon-Fri 8:30am-5:00pm
Sat 8:30am-12pm

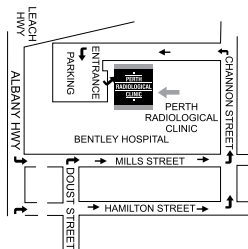

JHC NUCLEAR MEDICINE

Joondalup Health Campus
Shenton Avenue
Ph: 9400 0500
Fax: 9400 9033
Mon-Fri 8:00am-5:00pm

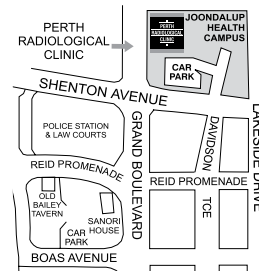

MIDLAND

Victoria Street Radiology
21-23 Victoria Street
Ph: 9374 2600
Fax: 9374 2691
Mon-Fri 8:30am-5:00pm
Sat 8:30am-12pm

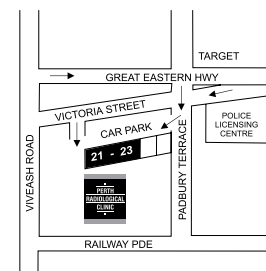

MOUNT HOSPITAL

Level 2, 140 Mounts Bay Road
Ph: 6228 6200
Fax: 6228 6240
Mon-Fri 8:30am-5:00pm
Sat 9:00am-12pm

